# O'CITIAN

GEN

# OH OUR WAY

ALLEN COUNTY PUBLIC LIBRARY
3 1833 01852 7793
GENEALOGY
977.102
OH30C,
1963

Digitized by the Internet Archive
in 2010 with funding from
E-Yearbook.com

http://www.archive.org/details/ocitian1963ohio

# O'CITIAN

PUBLISHED BY

## THE STUDENTS

OF THE OHIO CITY-LIBERTY HIGH SCHOOL

OHIO CITY, OHIO

# 1963

VOLUME XXXIII

| | |
|---|---|
| ADVISOR - - | Miss Edna A. Schumm |
| EDITOR - - - - | Sandy Wise |
| ASSISTANT EDITOR - | Diane Profit |
| ASSOCIATE EDITORS - | Rebecca Moore<br>Doyt Johnson |
| ART EDITOR - - - - | Judy Brown |
| BUSINESS MANAGER - | Mel Hurless |
| PHOTOGRAPHER - - | Gary Medford |

# OHIO CITY - LIBERTY

OHIO CITY-LIBERTY ALMA MATER
words by Howard Longsworth

We always have been favored
by our students good and true,
while other schools have labored
to make our hearts feel blue.

We shall always keep our banners
and our athletics clean,
and always remain loyal
to the Red and the Green.

OHIO CITY-LIBERTY FIGHT SONG

Come on team let's take the lead
right from the start.
You are the only team and we are
here to do our part.

Take the ball right down the floor
show them we're here;
Now before we start to play
Let's shoot to make a score for O.C.-L.
Rah! Rah!

# Dedication

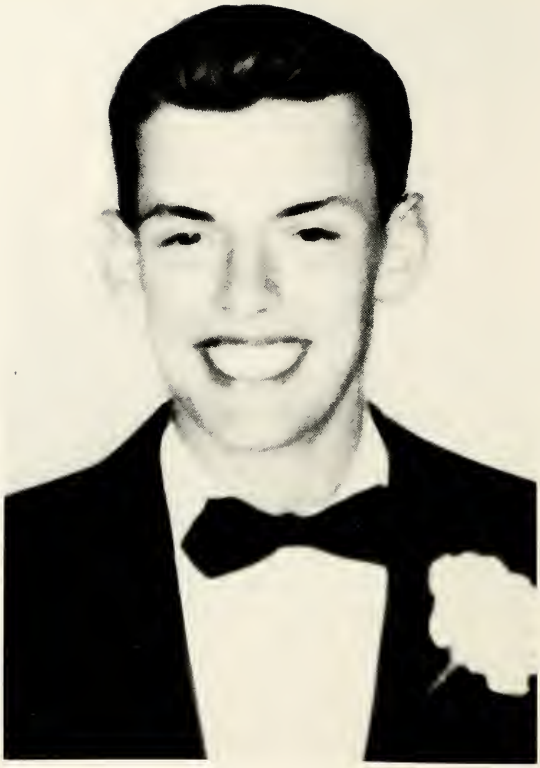

# LOWELL STEMEN

## 1949 Graduate of O. C. - L.

The O'Citian Staff dedicates this 1963 yearbook to the memory of this former graduate whose life was sacrificed in his efforts to avoid bringing the same fate to others in his path on the highway on September 27, 1962.

THE MOTORIST'S PRAYER

Grant me O Lord a steady hand and watchful eye.
That no one shall be hurt as I pass by.
Thou gavest life, I pray no act of mine.
May take away or mar that gift of Thine.
Shelter those, dear Lord, who bear me company,
From the evils of fire and all calamity.
Teach me to use my truck for others need;
Nor miss through love of undue speed
The beauty of the world; that thus I may
With joy and courtesy go on my way.
Dear Lord, Protector of travellers,
Protect me and lead me safely to my destiny.

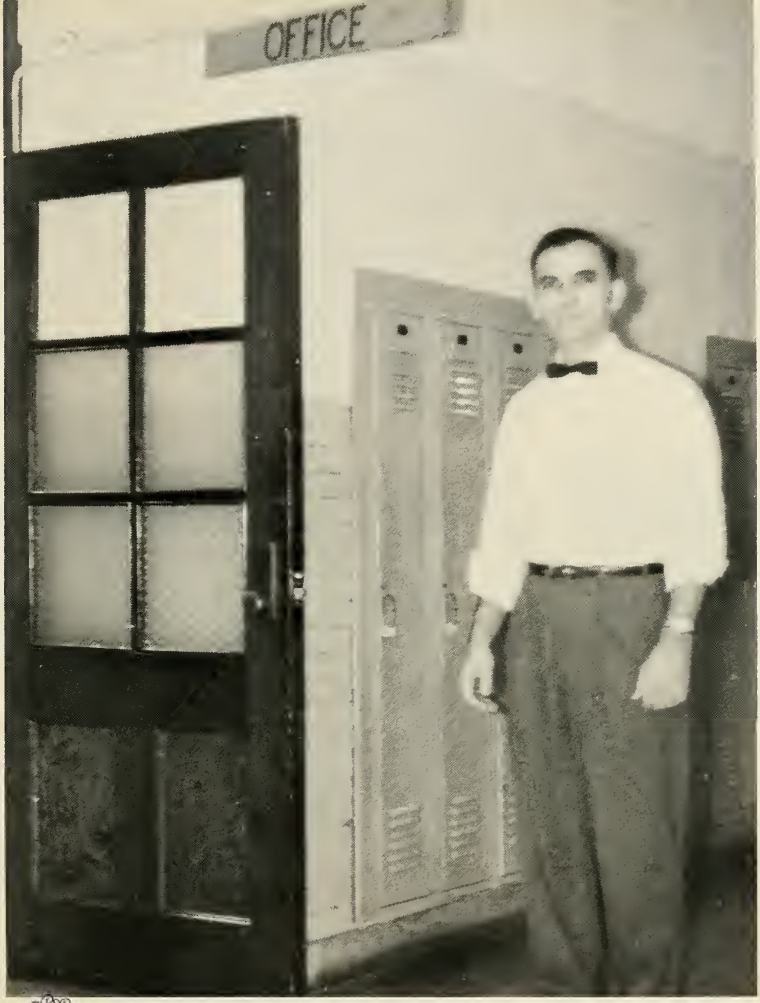


# Administration and Faculty

MR. ROBERT LYBARGER

Superintendent

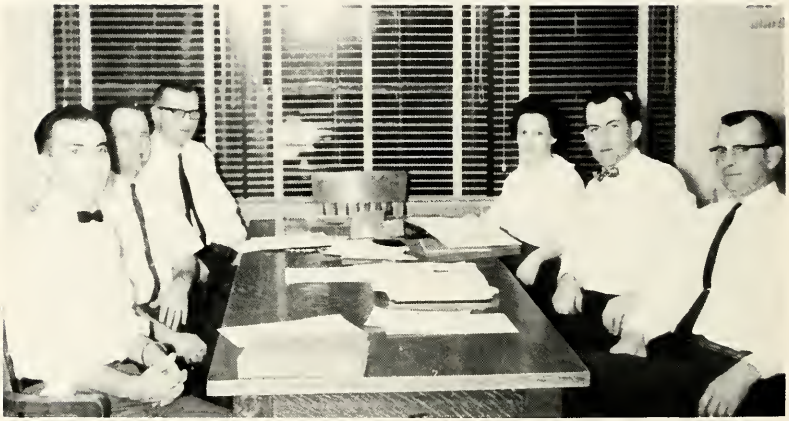

SCHOOL BOARD: Left to Right, Ned Krugh, Carl Medford, Neil Prichard, Vice-President; Mary Stemen, Clerk; Don Sutton, Edsel Dibert, President.

MR. CHARLES KOCH

Principal

MRS. FLORENCE PUTMAN

Elementary Principal

MR. R. G. BRAND

County Superintendent.

COUNTY BOARD OF EDUCATION

Left to Right: Mr. Richard Ellinger, Mr. Milo Blackmore, Mr. Guiles Mohr, Mr. R. G. Brand, County Superintendent; Mr. Erwin Gehres, President; Mr. Arlo Pollock, Vice-President.

MR. LLOYD ROTH

County Elementary Superintendent

Downtown Drug Co.
146 East Main St.
Van Wert, Ohio
Phone BE 2-8951

Gorman Eletric Co.
Van Wert, Ohio

MRS. LOIS T. JOHNSON

Graduate of Columbus East High; Wooster College, BS in Education at Ohio State
Teaches: English, Latin
Resides at Van Wert, Ohio

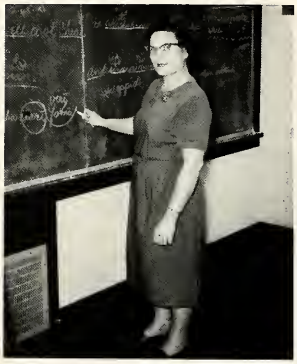

MISS EDNA A. SCHUMM

Graduate of Van Wert High; Miami-Jacobs Business, Oberlin
Teaches: Business Courses
Resides at Schumm, Ohio

MRS. LAOMA D. CLEVENGER

Graduate of Pandora High; Ohio Northern, Bluffton, BS in Home Economics at Ohio State
Teaches: Home Economics
Resides at Columbus Grove,

School Supplies, Van Wert Bookstore
120 West Main St. - Van Wert, Ohio
Hunt for the Best

MR. DAVID M. LEIENDECKER

Graduate of Milton Township High; Bowling Green
Teaches: Math, Guidance
Resides at Ohio City, Ohio

Compliments of Polmar Store
Ohio City, Ohio

MR. RONALD W. MATTHIAS

Graduate of Ayersville High; Valparaiso University
Teaches: Biology, Sciences
Resides at Van Wert, Ohio

MR. CHARLES KOCH

Graduate of Willshire High;
Defiance College
Teaches: American History,
American Problems, Senior Math,
General Math, World Geography,
Physical Education, and Coach.
Resides at Ohio City, Ohio

Ohio City Livestock Exchange
Office Phone 965-2353
Home Phone 965-2330
Ohio City, Ohio

MR. DEVON BRICKER

Graduate of Van Wert High;
Bowling Green
Teaches: Industrial Arts,
Drivers' Education
Resides at Van Wert, Ohio

Compliments of Bob's Service Station
Ohio City, Ohio

Kohn's Friendly Service
Phone 965-2483
Ohio City, Ohio

MR. DENNIS RANSBOTTOM

Graduate of Celina High;
BFA at Ohio University
Teaches: Vocal and Instrumental Music
Resides at Celina, Ohio

MR. ROBERT LYBARGER

Graduate of Union High;
Bowling Green and Ohio State
Teaches: American Government,
Spanish
Resides at Van Wert, Ohio

The Borden Cheese Company
Van Wert, Ohio

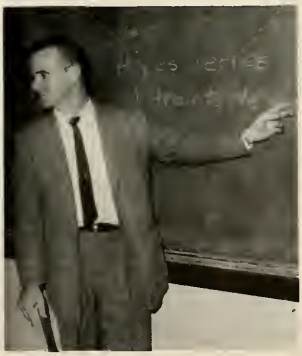

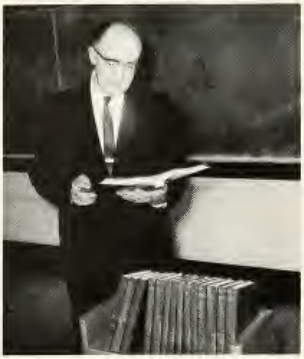

MR. GARELD ROTH

Graduate of Kirkland High;
Manchester College
Teaches: Eighth Grade
Resides at Rockford, Ohio

The Young Man's Store
Paul Jones - Mens Wear
Van Wert, Ohio

MRS. ALICE NOMINA

Graduate of St. Johns High;
Bowling Green, Mary Manse
Teaches: Seventh Grade
Resides at Delphos, Ohio

Compliments of the Gunsett Co.
Hardware, Furniture, Appliances
Van Wert, Ohio

G. C. Murphy Co.
The Complete Variety Store
(Two stores in Van Wert)

MRS. LA VOHN HOUSER

Graduate of Celina High;
Ohio Northern; Tulane,
Ball State
Teaches: Fifth Grade
Resides at Rockford, Ohio

MRS. EVELYN HARDEN

Graduate of Marion High;
Denison and Bowling Green
Teaches: Sixth Grade
Resides at Van Wert, Ohio

MRS. ERNESTINE SPRINGER

Graduate of Haviland High;
Bowling Green
Teaches: Fifth Grade
Resides at Van Wert, Ohio

John Earl & Inc.
Famous for Fashion and Sports Wear
108-110 West Main Van Wert, Ohio

Lloyd Motor Sales
Your Ford Dealer for over 40 Years
Rockford, Ohio Phone 363-4891

MRS. JANET KOCH

Graduate of Ayersville High;
Defiance College
Teaches: Fourth Grade
Resides at Ohio City, Ohio

MRS. JOANNE BAGLEY

Graduate of Van Wert High;
Ohio Northern
Teaches: Third Grade
Resides at Van Wert, Ohio

Jeannette's Beauty Shop
R. R. # 2 Ohio City, Ohio
Phone 965-2348

Ohio City Locker
Phone 965-2406
Ohio City, Ohio

MRS. FLORENCE PUTMAN

Graduate of Ohio City-Liberty
Bowling Green, Ohio Northern
Teaches: Third Grade
Residee at Ohio City, Ohio

MRS. MARY SMALLEY

Graduate of Ohio City-Liberty
Bowling Green, Ohio Northern
Teaches: Second Grade
Resides at Ohio City, Ohio

MRS. EMMA WITTEN

Graduate of Ridge High;
Ohio Northern
Teaches: First Grade
Resides at Ohio City, Ohio

Congratulations
"Grade" from Runnion Bros.
Yours & Mine Restaurant
Van Wert, Ohio

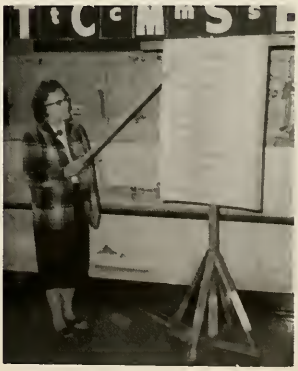

MRS. ESTHER FOX

Graduate of Willshire High;
Capital University
Teaches: First Grade
Resides at Rockford, Ohio

Brand's Greenhouse
We specialize in all kinds
of gifts and flowers.
Our motto is
"Say it with flowers."

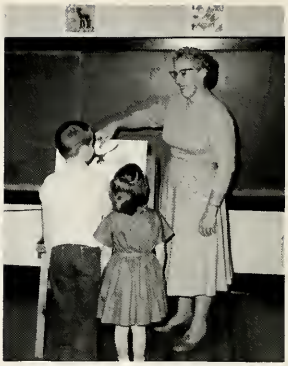

MRS. HELEN JOHNSON

Graduate of York High;
Bluffton College
Teaches: Kindergarten
Resides at Ohio City, Ohio

Compliments of Olympic Recreation
Van Wert, Ohio

Courtesy of Aeroquip Corporation
Industrial Division
Van Wert, Ohio

MRS. OPAL BOLENBAUGH

Graduate of Canon City High;
Moody Bible Institute
Teaches: Bible, Grades 1-6
Resides at Ohio City, Ohio

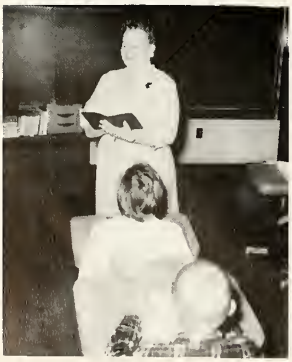

Dull Lumber & Supply Co.
End of North Shannon
Van Wert, Ohio
Phone 232-5045

MRS. GLADYS FAUBLE

Graduate of Thomas Walker High;
Art Instruction Inc.
Teaches: Art, Grades 3-7
Resides at Ohio City, Ohio

MRS. MARY ELLER

Secretary

Hardin's Restaurant
For Courteous Service
after a date or any time
Stop in at Hardin's
Van Wert, Ohio

Eisenhaur Manufacturing Company
Van Wert, Ohio

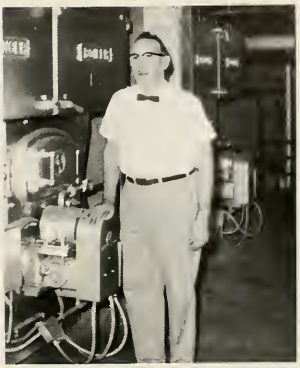

MR. AL RICE

Custodian

Dickinson Supply Co.
"Transit Mixed Cement"
Phone 232-7010
Van Wert, Ohio

MRS. IRENE ADELBLUE

Librarian

Frederick Dodge, Inc.
1003 West Main Street
Van Wert, Ohio

COOKS: Mrs. Olive Hurless
Mrs. Beaulah Rowland
Mrs. Mable Ames
Mrs. Opal Spahr

BUS DRIVERS: Rev. Fred Landolt
Rev. James McKinzie
Mr. Leonard Cowgil
Mr. Roy Witten

Mrs. Lois Johnson
Mr. Leimbacher
Edna Ackermann
Robert Sylvanger
Leona B. Clevenger
Mr. Matthias
Mr. Bricker
Mrs. Johnson
Mr. Ramsbottom

# A TEACHER'S DECALOGUE

J. J. Fuller

**E**verything taught in school should have some positive justification for being taught.

**D**uty of the school is to teach to do better the desirable things pupils will likely do anyhow.

**U**ltimate aim of education is to make the state a better place to live in and a better place to make a living.

**C**onsider the individual, always, as he is with reference to what he may become.

**A** school should be a place where pupils would rather be in preference to anywhere else.

**T**he school exists for the pupil and not for the teacher or administrator.

**I**deals, attitudes, appreciations, skills and habits should hold a higher place in the aims of the teacher than unrelated bits of information and facts.

**O**bjective of teacher and school is to open up avenues of interest to the pupil, not to have them pass tests.

**N**o progress without open-mindedness variation, experimentation, measurement, and selection.

EDUCATION demands a Golden Rule of teachers: "Do Unto Your Pupils as You Would Have Them Do for You."

Mrs. Fox
Mr. Koch
Mrs. Witten
Mrs. Faulk
Mrs. Mary Smalley
Mrs. Bolenbaugh
Mrs. Florence Patmon
Mr. Roch
Mrs. Bagley
Mrs. Nomina
Mrs. Harden
Mrs. Springer
Mrs. Fowler
Mrs. Koch

# Seniors

# Senior Class History

The Class of '63 started high school in September, 1959, with 31 members and Mr. David Leiendecker as our sponsor. The class officers for this year were President, Melvin Hurless; Vice-President, Judy Brown; Secretary, Diane Profit; Treasurer, Gary Medford; and News Reporter; Marvin Foster. During this year the class enjoyed a trip with the Sophomores to the Museum of Science and Industry and the Museum of Natural History in Chicago. This was a day I'm sure we'll all remember.

In September, 1960, we had 32 members in our class. That year our class was under the leadership of President, Melvin Hurless; Vice-President, Tom Ash; Secretary, Sandra Wise; Treasurer, Marvin Foster; and News Reporter, Judy Brown. Our new sponsor was Mr. Devon Bricker. The most important events of the year were our trip to the Toledo Zoo and the selection of our class rings.

The Junior class started 1961 with 28 members. The class officers for the year were President, Tom Ash; Vice-President, Melvin Hurless; Secretary, Diane Profit; Treasurer, Mike Moonshower and News Reporter, Judy Brown. Mr. Dennis Ransbottom was our sponsor this year. This was a big year for us, who received our class rings; chose our class motto "Study, stand, serve and be glad for tomorrow we live", and selected our class colors, royal blue and silver, along with our class flower, the light pink rose. We presented two one-act plays, "French Toast" and "Take a Letter", under the direction of Mrs. Dennis Ransbottom. Since this was our year to sponsor the Prom, we chose "My Blue Heaven" as our theme. It was a busy year, but one we'll always remember.

In September, 1962, we began our final and in some ways our most disappointing year, for all over-night class trips were discontinued and with the exception of our magazine sales most money-making projects were canceled for Seniors. Twenty-six of us were left and our sponsor was Mr. Robert Lybarger. We elected for President, Gary Medford; Vice-President, Tom Ash; Secretary, Diane Profit; and for Treasurer, Sandra Wise. Our class play "Mountain Gal," under the direction of Mr. David Leiendecker, was a huge success.

Of course, recognition must be given our two outstanding students, Doyt Johnson, the Valedictorian and Diane Gunter, the Salutatorian. Honorable mention goes to our other classmates: Sandra Wise, Freshman Home-Coming attendant; June Haver, Junior attendant; Susan Good, Senior attendant; and Joyce Landolt, Home-Coming Queen for 1963 as well as attendant her Sophomore year.

This concludes the history of the Class of nineteen hundred and sixty-three. We are all proud to have played our parts well.

# Senior Class Officers

## 62 - 63

President . . . Gary Medford
Vice-President. . Thomas Ash
Secretary . . . Diane Profit
Treasurer . . . .Sandra Wise

GARY MEDFORD

Son of

Mr. & Mrs. Carl Medford

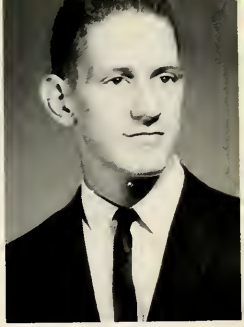

THOMAS ASH

Son of

Mr. & Mrs. Harold J. Ash

DIANE PROFIT

Daughter of

Mr. & Mrs. Harold R. Profit

CLASS MOTTO: Study, Stand, Serve and Be Glad for Tomorrow We Live

CLASS FLOWER: Light Pink Rose

CLASS COLORS: Royal Blue and Silver

SANDRA WISE

Daughter of

Mr. & Mrs. Wilbur Wise

REBECCA MOORE

Daughter of

Mr. & Mrs. Eugene Moore

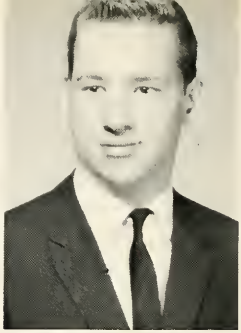

RICHARD McHUGH

Son of

Mr. & Mrs. Thomas McHugh

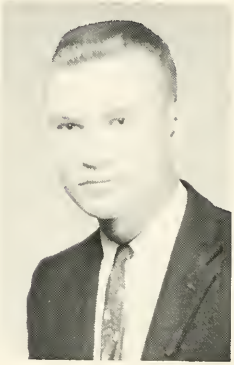

DOYT JOHNSON

Son of

Mr. & Mrs. Dennis Johnson

JOYCE LANDOLT

Daughter of

Rev. & Mrs. Fred Landolt

JUDY BROWN

Daughter of

Mr. & Mrs. Joseph Brown

JOHN GARDNER

Son of

Mr. & Mrs. George A. Gardner

JUNE HAVER

Daughter of

Mr. & Mrs. Harry Haver

SANDRA AGLER

Daughter of

Mr. & Mrs. Lowe E. Agler

BECKY MOTTINGER

Granddaughter of

Mrs. Sadie Mottinger

LARRY LINTON

Son of

Mr. & Mrs. Russell Linton, Jr.

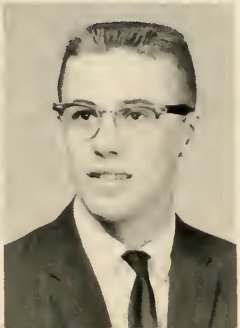

SUSAN GOOD

Daughter of

Mr. & Mrs. Merrill M. Good, Jr.

STEVE PUTMAN

Son of

Mr. & Mrs. Murray W. Putman

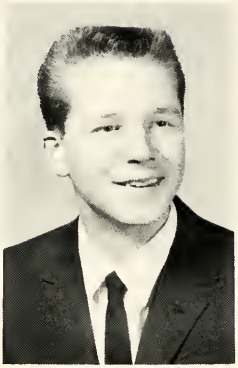

MARVIN FOSTER

Son of

Mr. & Mrs. Ralph A. Foster

DIANE GUNTER

Daughter of

Mr. & Mrs. Dayton Gunter

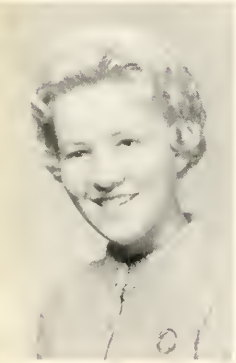

CAROL CLOUSE

Daughter of

Mr. & Mrs. Delmore Clouse

NORMA KRANER

Daughter of

Mr. & Mrs. Gerald Kraner

ETHEL SHINDELDECKER

Daughter of

Mr. & Mrs. Eugene Shindeldecker

MELVIN HURLESS

Son of

Mr. & Mrs. Doyt Hurless

JAMES COOPER

Son of

Mr. & Mrs. George H. Cooper

PEGGY AMWEG

Daughter of

Mr. & Mrs. Daniel Amweg

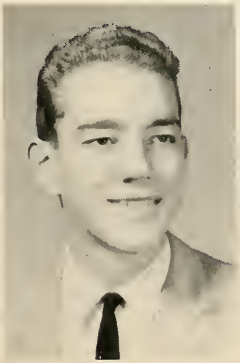

BOYD KLINE

Son of

Mr. & Mrs. William Kline

BONNIE RICKARD

Daughter of

Mr. & Mrs. Glenn Rickard

# Senior Activities

GARY MEDFORD

Band 1,2,3,4
Student Council 3
Class Play 3,4
Stage Crew 4
Annual 2,3,4
Basketball 1,2,3
Boys' State 3
Class President 4
Class Treasurer 1

TOM ASH

Chorus 1,2,3,4
Band 1,2,3,4
Dance Band 1,2,3,4
Class President 3
Class Vice-President 4

DIANE PROFIT

Y-Teens 1,2,3,4
Chorus 1,2,3,4
Chorus Secretary 4
Class Play 3
Class Play Prompter 4
Totem Pole 3,4
Annual 3,4
Annual Assistant Editor 4
Annual Secretary 4
Girls' State Alternate 3
Teacher's Secretary 3,4
Class Secretary 1,3,4

SANDY WISE

Y-Teens 1,2,3,4
Chorus 1,2,3,4
Student Council 2
Totem Pole 3,4
Annual 3,4
Annual Assistant Editor 3
Annual Editor 4
DAR Citizenship Test 4
Homecoming Attendant 1
Teacher's Secretary 3
Home Ec. Club 4
Home Ec. Club President 4
Class Secretary 2
Class Treasurer 4

BECKIE MOORE

Y-Teens 1,2,3,4
Y-Teens Reporter 3,4
Chorus 1,2,3,4
Student Council 4
Student Council Secretary-Treasurer 4
Class Play Prompter 3,4
Totem Pole 3,4
Annual 4
Annual Associate Editor 4
Teacher's Secretary 3,4

DICK McHUGH

FHA 4
Student Council 4
Stage Crew 3
Home Ec. Club 3,4

DOYT JOHNSON

Class Play 4
Stage Crew 3,4
Totem Pole 2,3,4
Totem Pole Assistant Editor 3
Annual 3,4
Annual Associate Editor 4
Baseball 1,2,3
Basketball 3

JOYCE LANDOLT

Y-Teens 2,3,4
Y-Teens Song Leader 3
Y-Teens Treasurer 4
Chorus 2,3,4
Student Council 2
Class Play 3,4
Totem Pole 3,4
Homecoming Attendant 2
Homecoming Queen 4
Teacher's Secretary 3

JUDY BROWN

Y-Teens 1
Chorus 1,3,4
Class Play 3
Totem Pole 3,4
Totem Pole Asst. Art Editor 3
Totem Pole Art Editor 4
Annual 2,4
Annual Art Editor 4
Girls' State 3
DAR Citizenship Award 4
Home Ec. Club 4
Class Vice-President 1

JOHN GARDNER

Stage Crew 3
Home Ec. Club 4

JUNE HAVER

Y-Teens 1,2,3,4
Y-Teens Secretary 4
Chorus 1,2,4
FHA 1,2
FHA Historian 2
Student Council 2,3
Class Play 3,4
Cheerleader 2,3
Homecoming Attendant 3
Home Ec. Club 4
Home Ec. Club Reporter 4

SANDY AGLER

Chorus 1,2,3,4
Band 1,2,3,4
Band Assistant Librarian 3
Class Play Prompter 3
Stage Band 1,2,3,4
Dance Band 1,2,3,4
Home Ec. Club 4

BECKY MOTTINGER

Y-Teens 1,2
Chorus 1,2,3
Class Play 3
Totem Pole 3
Teacher's Secretary 3
Home Ec. Club 4

LARRY LINTON

Chorus 3,4
Class Play 3
Stage Crew 3
Annual 4
Basketball 1,2,3,4
Homecoming Escort 2,3,4

SUE GOOD

Y-Teens 4
Chorus 4
FHA 4
Homecoming Attendant 4
Home Ec. Club 4

STEVE PUTMAN

Stage Crew 3
Home Ec. Club 4

MARV FOSTER

Assistant Stage Crew Manager 3
Class Reporter 1
Class Treasurer 2

DIANE GUNTER

Y-Teens 1
Chorus 1,3,4
Class Play 3
Totem Pole 3,4
Totem Pole Chief Stencil Cutter 3
Totem Pole Editor-in-chief 4
Teacher's Secretary 4

CAROL CLOUSE

Y-Teens 1,2,4
Chorus 1,2,3,4
Chorus Librarian 3
Band 1,2,3,4
Band Council 3,4
Band Council Secretary 4
Class Play 3,4
Stage Band 1,2,3,4
Dance Band 1,2,3,4
Octette 3,4
Teacher's Secretary 3
Home Ec. Club 4

NORMA KRANER

Y-Teens 4
Chorus 1,2,4
Class Play 3,4
Home Ec. Club 4

ETHEL SHINDELDECKER

Band 1,2,3
Band Librarian 3
Class Play 3
Class Play Student Director 4
Teacher's Secretary 4

MEL HURLESS

Chorus 1,2,3,4
Band 1,2,3,4
Band President 3
Band Student Director 3
Student Council 2,3
Student Council Vice-President 2,3
Class Play 3,4
Dance Band 1,2,3,4
Annual 3,4
Annual Business Manager 4
Baseball 1,2
Class President 1,2
Class Vice-President 3

JIM COOPER

Chorus 1
FHA 4
Class Play 4
Totem Pole 4
Home Ec. Club 4

PEGGY AMWEG

Y-Teens 2,3
Chorus 1
FHA 1,2,3
Class Play Student Director 3
Home Ec. Club 3,4

BUTCH KLINE

Class Play 4
Stage Crew 3
Annual 4
Baseball 1,2,3
Basketball 1,2,3
Homecoming Escort 2

BONNIE RICKARD

Y-Teens 4
Chorus 1,2
Class Play 4
Home Ec. Club 4

CLASS OF 1963 AS FIRST GRADERS

BOTTOM ROW: Diane Gunter, Gary Medford, Linda Byers, Monty Dull, Doyt Johnson, Peggy Amweg, Sandra Bell, John Gardner, Diane Profit, Tom Ash. SECOND ROW: Jerry Carr, Bonnie Rickard, Richard McHugh, Kathy Evans, David Wilson, Sandra Wise, Vicky Linton, Jim Gallaway, Bill Nofer, Mrs. Wolf. THIRD ROW: Ethel Shindeldecker, Emma Murray, Gail Robey, June Haver, Kay Kline, Becky Mottinger, Diane Harrison, Sue Good. FOURTH ROW: Butch Kline, Rodger Bruns, John High, John Anderson, Mel Hurless, Chuck Adelblue.

# Senior Class Prophecy

by Judy Brown

It was a bright, sunshiny morning as I left the office of The New York Times. Because the Editor had thought the 30th reunion of the Class of '63 would make a good human-interest story, I was assigned to cover it.

I knew my Jetmobile could make the trip from New York to Ohio in a few hours. As I sped along, I was eagerly anticipating this meeting with my former classmates, some of whom I hadn't seen in nearly thirty years. As I reflected over the past years, I remembered that two of my classmates had been responsible for the Jetmobile; Doyt Johnson had presented a set of plans to automobile manufacturers, who said they were "too radical". Meanwhile, Marvin Foster, a struggling young mechanic, had just started his own body-building shop; so they combined forces and two years later produced the first of the now famous Jetmobiles. Marvin now has his own nation-wide chain of Jetmobile Garages, and Doyt is a Professor of Engineering at Case Institute, his old Alma Mater.

I scarcely recognized Ohio City when I arrived but had no difficulty finding the school. The first person I met coming up the steps was the former Sandra Wise. "Hi Sandy! How's the orphanage coming?" Sandy runs an "adoption agency" to find new homes for healthy pets who would be put to sleep because their owners can't take care of them, or simply don't want them any longer.

The sound of music filled the air as we entered the auditorium. Around the piano were Rebecca Moore, Jim Cooper, John Gardner, Becky Mottinger, Peggy Amweg, and Sandra Agler. Diane Profit was accompanying them. Diane is famous in theaters all over the country as "Ohio City's answer to GYPSY", and Rebecca is our first lady astronaut. "Everyone says my sense of humor is out of this world!" she quipped. I also knew of Jim Cooper's fame as DeeJay of his own program of Country & Western music, but what about Peg, Sandra, and Becky? All housewives, they told me.

At that time, John Gardner made a speech welcoming us back to our old hometown. I learned that besides running his lumber yard, John has assumed the duties of Mayor of Ohio City.

Three familiar figures entered the room, Norma Kraner, June Haver, and Bonnie Rickard. Bonnie told me June had become an actress, while Norma had worked as an airline stewardess until her marriage; then she and June started a professional modeling school, with Bonnie as their secretary.

I next saw Larry Linton, and the former Sue Good, comparing pictures of their grandchildren. Larry told me that crops had been good, and Dick McHugh, another gentleman farmer, agreed with him.

Two of my old friends, Carol Clouse and Diane Gunter, were talking to Ethel Shindeldecker. Diane now lives in Indiana, but comes back to Ohio to visit as often as possible. She teaches first grade at the same school where her husband, G. W. Thompson, is head coach. Carol works as a secretary while Dave is an accountant for a number of oil tycoons. "But just as a hobby," she explained. Since we have struck a tidy little gusher of our own out West, we give all the money we earn by working to charities."

"How wonderful! exclaimed the familiar voice of Joyce Landolt, known as a dedicated social worker. "Kid, I'm worried about Steve." she said, looking in the direction of Steve Putman. "He's with those rough-looking men. Do you know anything about them?"

Ethel, who holds the position of executive secretary to the President of the United States, laughed. "Don't worry, Joyce. Steve is one of our country's finest citizens. Why don't you ask him about his job?" So we did, but Steve wasn't saying much. He explained that he'd thought he could mix business with pleasure, but had brought some of his buddies along, just in case. "But who do you work for?" Joyce asked. Steve replied tersely, "F.B.I. President's body guard."

When it was time for the appearance of perhaps our most widely-known classmate, the band struck up "Hail to the Chief", but the honored guest was nowhere to be seen. Suddenly the stately beat of the march broke off into a wild version of "Topsy", and Melvin Hurless, 39th President of the United States, leaped off the bandstand. "I never could resist a good set of skins," he laughed. Not only does President Hurless' musical ability make news, but also his hobby of making archaeological expeditions on the White House lawn.

All too soon it was time to go. As the last of the guests departed, I noticed a familiar figure sweeping the hall. "Why, Boyd Kline, Don't tell me you're the Maintenance Engineer!

"It's "Butch" to you, Judy," he laughed, running a hand over his thinning top-knot. "I might as well be the Janitor, with all the work I do around here! But seriously, I don't think it ever hurts a superintendent to sweep out his school now and then. Keeps him from losing the "common touch"."

I hated to leave my old classmates, but since everyone is taking the marvelous Super-Seaweed-Vitamins developed by Tom Ash and Gary Medford, the Class of '63 can count on being around for their reunion sixty years from now.

# How We Looked Then

# Memories

# Senior Class Will

We the Senior Class of 1963, realizing that OC-L is about to lose the most enthusiastic and ingenious class ever to pass through these hallowed halls, do hereby will and bequeath the following:

To the faculty our sincere thanks for a job well done, best wishes for the future, and the hope (though doubtful), that next year's Seniors will be less trouble than we.

To Mr. Lybarger: next year's Seniors, and a supply of tortillas to go with the Spanish lessons.

To Mr. Koch: a victorious season on the playing floor; the hope that our team will go one step further and unseat the reigning champions.

To Mr. Ransbottom: books on "Child Care", and "How to Overcome Stuttering"; another melodious choral season.

To Mr. Matthias: the book "Language of the American Teenager in Grades 9-12"; a king-sized bottle of tranquilizer pills.

To Mr. Leiendecker: appreciation for having directed our play, our esteem, and a new necktie.

To Mrs. Clevenger: students with steady hands; ingenuity to keep improving the Home Ec. department.

To Mrs. Johnson: an automatic test-grader, rest, and one dozen long-stemmed red roses.

To Mr. Bricker: love and kisses from the Senior girls.

To Mrs. Eller: even though she's not on the faculty, we will her our love, some new "helpers" and a new pair of knitting needles.

To Miss Schumm: our thanks and appreciation for her help on "The Totem Pole" and "O'Citian, and the help she has given to our class.

To the underclassmen we will the faith to carry on OC-L traditions, and:

To the Juniors: the mixed blessings and frustrations of being Seniors, all our Government and "World Week" tests, our front row seats for assemblies and chapel, and the thrill of graduation.

To the Sophomores: the opportunity to become Seniors; the great time you will have as Juniors.

To the Freshmen: the knowledge that "all things come to those who wait"; the courage to be original.

To the incoming Freshmen: the knowledge that now as naver before, you have become an integral part of this school.

We, the Seniors, being of sound minds and memories, do hereby will the following:

I, Sandra Agler, do hereby will my picture of Vince Edwards to Ric Mathew, and I will my good times and ability to get along with my teachers to my sisters and brother.

I, Peggy Amweg, do hereby will my good times in high school to my brothers, Jerry and Jackie and to my cousin, Janice. My books and good grades to Margaret "Toad" Agler.

I, Tom Ash, do hereby will my NLA award to Bruce Bolenbaugh, and my '56(fix or repair daily) Ford to Jack Barson, and my good times in school to Huntly and Brinkley and my dirty locker to anyone who can get close to it.

I, Judy Brown, do hereby will my ability to get good English grades to my brother Jack, my driving ability to John Wortman, and my speedy jumping (on quiz team) to Phil Cowan. My enjoyment from working on "T.P." I leave to Polly Ream, and the great times I've had in high school to all my underclassmen friends, particularly Jo and Joy.

I, Carol Clouse, do hereby will all my good times in high school to those who think they can enjoy them. My ability to get into trouble in band and chorus to Linda Simon, and my dirty locker to Barb Kline in hopes that she can keep it cleaner than I did.

I, Jim Cooper, do hereby will my ability to graduate to Dean (Tennis Shoe) Strawn, Danny (Lu) Amweg, and Roger (Peanut Butter) Bruns. Also I leave to Lorraine Wallace my '55 Ford rag-top, cause she first loves Fords. (ha! ha!)

I, Marvin Foster, do hereby will all of my school supplies to my sister, Helen, in hopes that sha will make better use of them than I did. I also will all of my good times to Mark Bolenbaugh and my bad times to Chuck Adelblue. I will my bent up locker to Chuck; also the girls around it in hopes that he can get along with the opposite sex as good as I did.

I, John Gardner, do hereby will all my good times to Cindy Dull and my ability of getting out of Study Hall for a S. B. to Danny Amweg.

I, Sue Good, do hereby will all the fun I've had to my brother, Dean; my luck at passing notes and making excuses to Terry Linton; my seat in the corner of the auditorium to Penny Couts; my ragged gym shoes to Barb Kline; and my locker to Carol Agler.

I, Diane Gunter, do hereby will my ability to sing off-key and all the fun I've had in chorus to Sandra Kay Rickard, my "executiva ability" to Phil Cowan, and the good times of my Senior year to Shirley Cheek and Jo Brubaker. To Biff Glosette, I will my ability to cut-up in study hall without getting in trouble.

I, June Haver, do hereby will my ability to get along with the teachers to Janice Amweg, because she can argue almost as good as I can. I will all my old excuses to my sister, Gail, with hopes that she can sneak out of school as often as I did. Last but certainly not least I will all my best wishes to Mary Ina, that she may have a wonderful time in California and a piece of string to tie around her finger, that she will always remember the good times and close calls we've had in the past.

I, Mel Hurless, do hereby will my gym shoes to Dan Amweg, my femala problems to Whitey and my secrets of how to get lab equipment in Chemistry to Arlene.

I, Doyt Johnson, do hereby will my ability to study and stay out of trouble to my sisters and my intelligence to Mr. Leiendecker in hopes than he can stay ahead of them.

I, Butch Kline, do hereby will my ability to stay out of trouble to my brother, Mike, in hopes that he can do the same, my ability to get along with Mr. Bricker to Larry Sutton, my messy locker to Joann Clouse, my good grades to Chuck Adelblue, my ability to get out of study hall to Ron Allmandinger.

I, Norma Kraner, do hereby will my ability to get along with all the teachers to my brother, Jack and all the fun I have had to Ronnie. I also will my ability to chew gum without getting caught to John Rollins.

I, Joyce Landolt, do hereby will my "Dear Abby" ability to Joan Brubaker, my World Weeks to anyone who can pass them, my class play book to Nancy Galloway, my ability to talk constantly in Mr. Roth's study hall to Ned Bolenbaugh, and all of my crazy, serious, memorable times at OC to my sister,Carol and my brother Jerry.

I, Larry Linton, do hereby will all my good times and my locker to my brother, Terry, my ability to lead study hall to lunch to the fastest runner in the Jr. Class. My ability to drive after night to suit Mr. Bricker to anyone who has a good friend in Cridersville.

I, Richard McHugh, do hereby will all my school supplies to my brother, Joe, in hopes that he will do better than I did. To Chuck Adelblue I give my places in Home Ec., so he can lip off at the teacher a little more. To Mark Bolenbaugh the good times with friends.

I, Gary Medford, do hereby will my mathematical ability to Chuck Hunter in hopes that our combined abilities will get him through Algebra II, and my good times in high school to my brother, Rex.

I, Rebecca Moore, do hereby will all my times in my Senior year to Joy Ricketts, all my times in Y-Teens to Sandy Rickard, all my times in chorus to Carol Landolt and Bev Grant, my ability to yell at ballgames and the fun doing it to my cousin, Leslie Stemen and my silly and fun times to Ron Allmandinger and my cousin, Terry Linton.

I, Becky Mottinger, do hereby will my locker to my sister Sherry, and my ability to study in study hall to my brother Jim. My ability to pass notes to their girls to Chuck and Don. To Shirley Cheek my government book. Have Fun Shirley! My "Dear Abby Abilities" to Sharon McKinzie and Dave Neate.

I, Diane Profit, do hereby will my good times in high school to my cousins Carolyn and Monty. My ability to get out of study hall to Neila Prichard and my locker to Pam Ellinger. My "Dear Abby Abilitias" to Linda Stetler, in hopes she can help certain people more than I did. To Chuck Hunter, I will my even tempered disposition in hopes he will remember to use it next year.

I, Steve Putman, do hereby will all my good times in high school to Dan Kline, my ability to study in study hall to Danny Amweg.

I, Bonnie Rickard, do hereby will my good times in high school and my ability to get along with the teachers to my sister, Sandy.

I, Ethel Shindeldecker, do hereby will my seat in the study hall to anyone who has enough study halls and my good times to my neices in hopes that they have as much fun as I did.

I, Sandy Wise, do hereby will all my good times to my nephews, Tim, Dae, and Tad and the fun I have had working on the Totem Pole and O'Citian to next year's staffs.

We leave in this yearbook a tribute to the achievements and awards of the members of this class and the hope that the memory of the class of '63 will remain bright as long as the name OC-L is carried in the hearts of its students -- past and prasent.

Sworn to this Second day of June, Nineteen Hundred and Sixty - Three.

# Underclassmen

# Junior Class

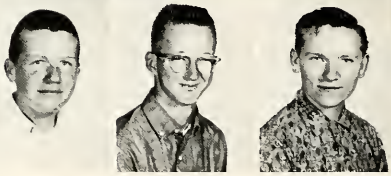

BOTTOM ROW: Bob McPhail, Karl Gribler, Randall Agler. SECOND ROW: Margaret Agler, Paul Germann, Carolyn Matthews, Chuck Hunter, Steve Dibert, Rodger Rice, THIRD ROW: Gale Baker, Paulette Ream, John Wortman, Sandra Carr, Jim Kesler, Beverly Custer. FOURTH ROW: Janice Amweg, Chuck Adelblue, Sharon Agler, John Rollins, Shirley Cheek, Tom Wright. FIFTH ROW: Dan Kline, Joann Clouse, Steve Hardmon, Marvel High, Jack Kraner, Joan Brubaker. SIXTH ROW: Bonnie Johnson, President; Ric Mathew, Vice President; Nancy Galloway, Secretary; Joy Ricketts, Treasurer; Joyce Bragg and Ron Allmandinger, Student Council.

# Sophomore Class

BOTTOM ROW: Chuck Bickle, Gary Tribolet, Chuck Waterman. SECOND ROW: Gene Pettit, Josephine Delgado, Tom Tolan, Ricky Rosendahl, Ronnie Kline, Dean Strawn. THIRD ROW: Anna Ainsworth, Mark Bolenbaugh, Penny Couts, Tom Chilcote, Cheryl Agler, Dan Amweg. FOURTH ROW: Jerry Carr, Linda Simon, Bruce Bolenbaugh, Teresa Pina, Carson Cheek, Mary Ina McConn. FIFTH ROW: Arlene Witten, President; Neila Prichard, Vice - President; Jill Shaw, Secretary; Dorothy Mathew, Treasurer; Cindy Dull and Annelle Doan, Student Council.

Banner Food Market - Highest Quality Foods
Phone 965-2008 Ohio City, Ohio
Proprietor - Neil Prichard

# Freshman Class

BOTTOM ROW: Kay Kline, Mike Kline, Sharon Agler, Jim Fifer, Marvin Agler. SECOND ROW: Dean Good, Josephine Berlanga, Terry Linton, Linda Stetler, Joe Cooper. THIRD ROW: Beverly Ickes, Terry Kohn, Carol Landolt, Larry Sutton, Rosa Berlanga. FOURTH ROW: Forest Kline, Kathy Kline, Ronnie Kraner, Betty Arnold, Mike Carr. FIFTH ROW: Barbara Johnson, President; Ned Bolenbaugh, Vice-President; Pam Ellinger, Secretary; Sally Ricketts, Treasurer; Terry Gallaway and Jim Dibert, Student Council.

BOTTOM ROW: Larry Tickle, Jerry Landolt, Phil Cowan, Mike Bodkine. Charles Kline. SECOND ROW: Pam Wright, Jerry Amweg, Helen Foster, Kevin Beach, Carolyn Kline. THIRD ROW: Ronnie Smith, Barbara Rice, Charles Rollins, Sandra Rickard, Douglas Myers. FOURTH ROW: Annette Elick, Bob Germann, Sandra Wright, Arland Glossett, Pam Rosendahl. FIFTH ROW : Joe McHugh, Barbara Kline, Don Mottinger, Beverly Grant, Jim Hernandez .

Russell Dibert & Son

Stop at the corner of Main and Carmean streets in Ohio City where Dibert's give you a good deal on the purchase of a tracter.

Dibert's also sell Pittsburgh Paints.

Phone 965-2271

# Candid Shots

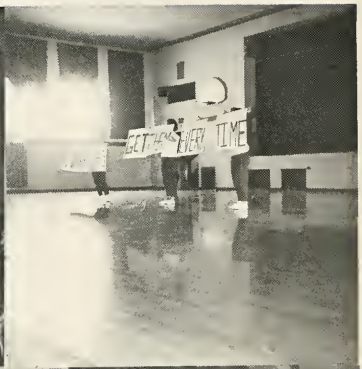

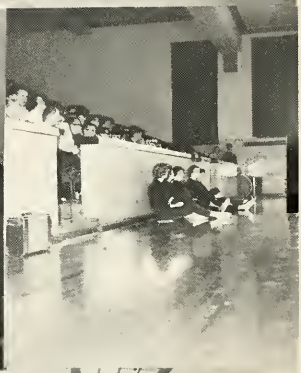

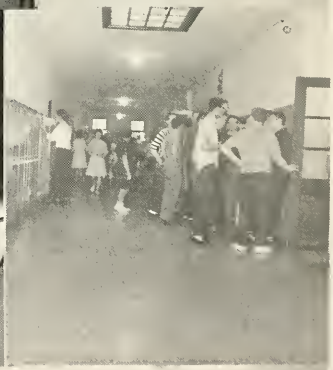

# Grades

# EIGHTH

BOTTOM ROW: Rex Medford, Shirley Agler, Sharon McKenzie, Beverly Johnson, Shirley Spitler, Debbie Prichard, Tonia Custer, Christina Swoveland, Angela Delgado, Darle Baker. SECOND ROW: Mr. Roth, John Lancaster, Leslie Stemen, Carol Agler, Cheryl Putman, Connie Kline, Jane Mathew, Nancy Doan, Sharon Courtney, Judie Agler, Darlene Kirchenbauer Linda Rader, Dean Ulery. THIRD ROW: Gary Sutton, David Neate, Gary Kesler, John Simon, Jack Brown, Grable Cheek, Gary Fauble, Bob Exline.

Rowland's Barber Shop - Appointment
Closed all day Tuesday
and Friday Evening
Phone 965- 2032 - Ohio City, Ohio

Compliments of Kohn's Korner
Ohio City, Ohio - Phone 965-2107
Open 7 days a week

Agler's Pure Corner - Complete Car Service
Phone 965- 2306 - Ohio City, Ohio

Ohio City Office-Van Wert National Bank
Your bank of convenience
Phone 965- 2129 Ohio City, Ohio

BOTTOM ROW: Jackie Beach, Vicki Amweg, Janet Carr, Phyliss Rickard, Nancy Stanford, Toby Thomas, David Akerman, John Tolan, Mike Ainsworth, Gary Rice. SECOND ROW: Mrs. Nomina, Cathy Sallee, Adelina Berlanga, Kathy Clouse, Connie Gribler, Vicki Shindeldecker, Jody Parrish, Wendy Sidle, Jackie High. THIRD ROW: Neal Bolenbaugh, James Chilcote, Jacob Delgado, Ed Ainsworth, Charles Coon, Jessie Landrum, Terry Stuckey, John Jones.

# SEVENTH

SIXTH

BOTTOM ROW: Robert Agler, Gary Stetler, Joe Hoffman, Denzil Wortman, Douglas Bolenbaugh, Gail Haver, Sheryl Courtney, Kathy Bruns, Phyllis Ickes, Phyllis Brubaker. SECOND ROW: Eddie Ulrey, Mrs. Harden, Jack Rollins, James Parrish, Jed Couts, Mickey Wells, Shelby Wright, Portia Agler, Cheryl Jo Rickard, Regina Agler, Suzanne Johnson. THIRD ROW: Maryann Bolenbaugh, Leilani Kreiger, Melodie Agler, Vicki Krugh, Debby Johnson, Eleanor Mathew, Sherri Hernandez, Peggy Cheek, Cheri Jo Lawson. Absent: James Carr.

Sponsored by Times-Bulletin Newspaper
Van Wert, Ohio

The Rockford Press
Printers & Publishers
Typewriters & Adding Machines
Sales Service
Phone 363-5971 Rockford, Ohio

BOTTOM ROW: Monty Metcalfe, Alan Putman, Brad Sheidt, Kathy Linton, Cindy Kinzie, David Mounts, Debra McMillen, Tona Lancaster, Ronald Kline, Cheryl Linn, Elvin Williams. SECOND ROW: Roberta Tolan, Mrs. Houser, Connie Shindeldecker, Barbara Johnson, Sandra Kesler, Carol Oechsle, Jerry Landrum, Mary Alice Jones, Cheryl Sutton, Teresa Stemen, James Price, Brad Marbaugh.

FIFTH

# FIFTH

BOTTOM ROW: Michael Kauble, Kaulene Hoverman, Brenda Grant, Brad Bodkins, Brenda Sue Amweg, Ann George, Kathleen Bigham, Kenneth Carmean, Ricky Ellinger, Deborah Glattli, Kathy German. SECOND ROW: Mrs. Springer, Melanie Bolenbaugh, Jay Dee Jones, Douglas Kline, Phillip Akerman, Carol Fauble, David Bolenbaugh, Brenda Chilcote, Roger Elick, Sue Ann Coon, Sandra Cassel, Vicki Cowan.

Compliments of Ohio City Hardware

Compliments of Sharp's Canning Factory Inc.
Ohio City, Ohio

BOTTOM ROW: Terry Rickard, Dean Bolenbaugh, Kenny Dull, Delores Nieto, Burdette Bolenbaugh, Brad Beach, Julie Ulrey, Susie Marbaugh, Elmer Denman, Kathy Rosendahl, Pam Krugh, Janet Bashore. SECOND ROW: Mrs. Koch, Florinda Berlanga, Gary Lockhart, Marjiann Ernie, Ronald Agler, Dale Boroff, Jean Landrum, Jim Bolenbaugh, John Rice, Tina Pollock, Carol Rader, Penny Shindeldecker.

# FOURTH

THIRD

BOTTOM ROW: Vicki Doan, Mary Gribler, Billy Carr, Susan Courtney, Robin Kline, Sue Hurless, Ricky Army, Merl Bolenbaugh, Ricky Berlanga. SECOND ROW: Chuck Bigham, Bobby Delgado, Theresa Gardner, Dick Cassel, Bruce Elick, Jean Chilcote, Denis Ellinger, Jimmy Foster, Janie Berlanga. Absent: Jackie Ainsworth.

Paul Bodkins - Sohio Distributor
Ohio City, Ohio - Phone 965-2052

Compliments of Spitler's Appliance
Ohio City, Ohio - Phone 965-2388

BOTTOM ROW: Gary Ickes, Jane Parrish, Joe Nieto, Bing Scheidt, Kay Stanford, Ron Rosendahl, Micheal Mounts, Pamela Linton, Eric Merkle, Jon Leiendecker, Ramona Schaadt. SECOND ROW: Mrs. Putman, Geargia Richey, Cathy Wilder, Dennis Davis, Basil Agler, Jr. George, Jim Rickard, Charles Smith, Dan Swoveland, Jim Hoffman, Susan Kesler, Melody Wells.

THIRD

SECOND

BOTTOM ROW: Michael Kauble, Kaulene Hoverman, Brenda Grant, Brad Bodkins, Brenda Sue Amweg, Ann George, Kathleen Bigham, Kenneth Carmean, Ricky Ellinger, Deborah Glattli, Kathy German. SECOND ROW: Mrs. Springer, Melanie Bolenbaugh, Jay Dee Jones, Douglas Kline, Phillip Akerman, Carol Fauble, David Bolenbaugh, Brenda Chilcote, Roger Elick, Sue Ann Coon, Sandra Cassel, Vicki Cowan.

Carl A. Wright
Pure Oil Products
Van Wert, Ohio

BOTTOM ROW: Cheryl Strawn, Angela Nieto, Matt Lancaster, Brian Kinzie, Randy McDorman, Gary Krugh, Rickey Kohn, Gary Linn, Kay Mottinger. SECOND ROW: Mrs. Witten, Mark Keber, Sandra Stemen, Nancy Parker, Cindy Mason, Janet Chilcote, Dawn Swoveland, Susan Wright, Thomas Leiendecker, Karen Marbaugh.

FIRST

# FIRST

BOTTOM ROW: Vicki Doan, Mary Gribler, Billy Carr, Susan Courtney, Robin Kline, Sue Hurless, Ricky Army, Merl Bolenbaugh, Ricky Berlanga. SECOND ROW: Chuck Bigham, Bobby Delgado, Theresa Gardner, Dick Cassel, Bruce Elick, Jean Chilcote, Denis Ellinger, Jimmy Foster, Janie Berlanga. Absent: Jackie Ainsworth.

# KINDERGARTEN

BOTTOM ROW: Juanita Nieto, Micheal Amweg, Cynthia Doan, Becky Linn, Ricky Lockhart, Diane Ickes, Jerry Parrish, Colby Lancaster. SECOND ROW: Gregg Bashore, Dannie Boroff, Douglas Jones, Kathy Hertel, Brenda Johnson, Douglas Mottinger, Vicky Lockhart, Gregory Waterman, Ruth Ann Arnold, Vickae Merkle, Billy Shaw, Kay Long. THIRD ROW: Teresa Clark, Donald Bragg, Sue Waterman, Van Merkle, Tad Rickard, Hal Wann, Harold Smith, Sara Delgado, Freddie Landolt. Absent: David Burget, Robin Nofer, Cynthia Sutton.

# Grade Favorites

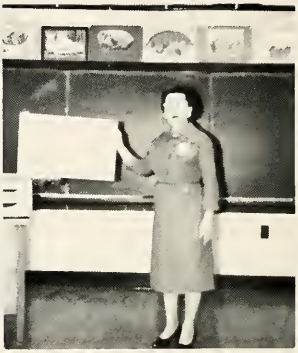

# Athletics

# OUR WARRIORS

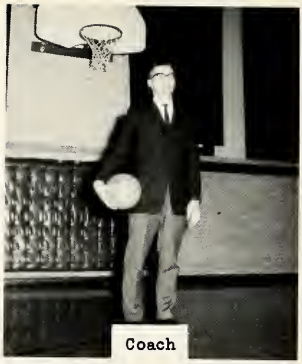
Coach

Larry

Steve H.

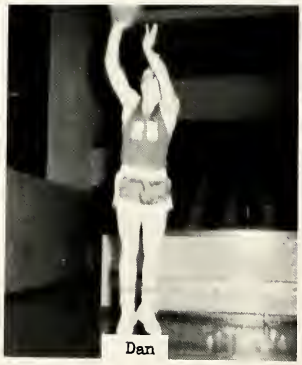
Dan

Compliments of
Continental Can Company

Radio Station WERT
(1220) (98.9)
AM FM

Steve D.

Chuck

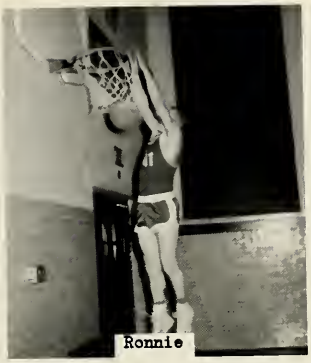
Ronnie

Mark

Compliments
of
Doctors Hyre & Gates
Van Wert, Ohio

Tom

Compliments of
Brookside Dairy and Drive -In
Stop and enjoy our homemade
Ice Cream
Van Wert, Ohio

Mike C.

Van Wert Tractor Sales
Leonard & Harvey
Ford Tractors & Equipment

Jim

Thomas Jewelry
114 S. Washington St.
Van Wert, Ohio
Keepsake Diamonds
Bulova Watches
Caravelle
Elgin
Speidel Bands

Mike B.

# Varsity Basketball

BOTTOM ROW: Bob McPhail and Don Mottinger, Managers. SECOND ROW: Mike Carr, Steve Hardmon, Jim Dibert, Larry Linton, Steve Dibert, Chuck Hunter, Mr. Koch, Coach; John Rollins, Tom Wright, Ron Allmandinger, Dan Kline, Mike Bodkins.

# Reserve Basketball

LEFT TO RIGHT: Jerry Landolt, Chuck Waterman, Marvin Agler, Ned Bolenbaugh, Karl Gribler, Mr. Koch, Coach; Mark Bolenbaugh, Tom Chilcote, Larry Tickle, Ronnie Kline, Terry Linton.

CINDY DULL

NANCY GALLOWAY

# High School Cheerleaders

JOYCE BRAGG

JOANN CLOUSE

# WARRIORS

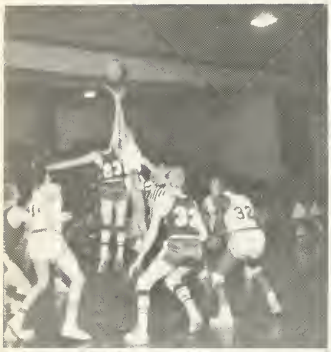

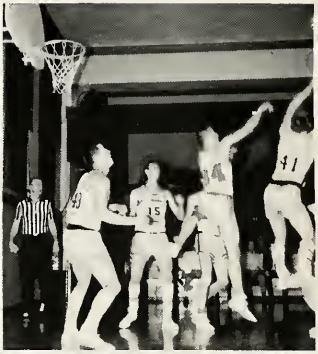

# High School Baseball Team

LEFT TO RIGHT: Larry Sutton, Mike Kline, Kevin Beach, Mike Carr, Jim Dibert, Ned Bolenbaugh, Chuck Hunter, Mark Bolenbaugh, Mr. Koch, Steve Dibert, Marvin Agler, Jerry Landolt, Dan Kline, Carson Cheek, Mike Bodkine, Steve Hardmon, Chuck Bickle.

# Junior High Baseball Team

LEFT TO RIGHT: John Tolan, David Ackerman, Terry Stuckey, Bob Exline, John Simon, Jackie Brown, Gary Fauble, Neil Bolenbaugh, Grable Cheek, John Lancaster. Coach - Mr. Matthias.

# Junior High Basketball

BOTTOM ROW: John Rice, Manager; Rex Medford, Gary Sutton, Terry Stuckey, Dave Akerman, John Tolan, Bobby Exline, Manager. SECOND ROW: Gary Kesler, Gary Fauble, David Neate, Neil Bolenbaugh, John Simon, Jack Brown, Grable Cheek, Mr. Matthias, Coach.

# Junior High Cheerleaders

Nancy Doan, Leslie Stemen, Jane Mathew.

# Activities

# HOMECOMING QUEEN AND COURT

1962-63

Former Queen, Barbara Sutton, crowns her successor.

Steve Dibert presents flowers to Queen Joyce.

QUEEN: Joyce Landolt
ESCORT: Steve Dibert

SENIOR
Attendant: Sue Good
Escort: Larry Linton

JUNIOR
Attendant: Bonnie Johnson
Escort: Ron Allmandinger

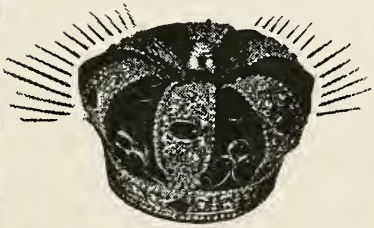

SOPHOMORE
Attendant: Arlene Witten
Escort: John Rollins

FRESHMAN
Attendant: Carolyn Kline
Escort: Mike Carr

FLOWER GIRL: Kay Long
CROWN BEARER: David Bricker

# SENIOR BAND

BOTTOM ROW: Marvel High, Janice Amweg, Jackie Beach, Pam Linton, Mr. Ransbottom, Director; Jane Parrish, Carol Agler, Sharon McKenzie, Mark Bolenbaugh. SECOND ROW: Pam Ellinger, Carol Landolt, Beverly Grant, Mary Ina McConn, Jill Shaw, Sandra Wright, Debbie Prichard, Christine Swoveland, Annelle Doan, Arlene Witten, Carol Clouse, Linda Simon, Sandra Agler, Ethel Shindeldecker, Betty Arnold, Sharon Agler, Beverly Ickes, Carolyn Matthews. THIRD ROW: Cindy Dull, Shirley Cheek, Shirley Spitler, Leslie Stemen, Penny Couts, Dorothy Mathew, Ron Smith, Kevin Beach, Jack Brown, Neil Bolenbaugh, John Rollins, Jim Dibert, Doug Myers, Phil Cowan, John Jones, Arland Glosette, Rex Medford, Jane Mathew, Cheryl Putman, Judy Agler, Kathy Kline. FOURTH ROW: Ned Bolenbaugh, Charles Rollins, Bruce Bolenbaugh, Gary Fauble, Ric Mathew, Chuck Hunter, Joyce Landolt, Diane Profit, Steve Dibert, Ron Allmandinger, Gary Medford, Mel Hurless, Larry Tickle, Carson Cheek.

# SENIOR HIGH MIXED CHORUS

BOTTOM ROW: Mr. Ransbottom, Director; Carolyn Matthews, Accompanist. SECOND ROW: Annette Elick, Barbara Rice, Joann Clouse, Carol Landolt, Pam Wright, Rebecca Moore, Judy Brown, Kathy Kline, Carolyn Kline, Janice Amweg, Marvel High, Jill Shaw, Cindy Dull. THIRD ROW: Diane Profit, Sandy Wise, Arlene Witten, Dorothy Mathew, Paulette Ream, Sharon Agler, Beverly Grant, Joyce Landolt, Shirley Cheek, Betty Arnold, Beverly Ickes, Penny Couts, Barbara Kline, Sandra Wright. FOURTH ROW: Sue Good, June Haver, Norma Kraner, Carol Clouse, Linda Simon, Annelle Doan, Pam Ellinger, Charles Rollins, Jerry Landolt, Nancy Galloway, Joan Brubaker, Sandra Agler, Diane Gunter, Sandra Rickard, Sharon Agler. FIFTH ROW: Bruce Bolenbaugh, Richard Mathew, Ned Bolenbaugh, Phil Cowan, Jim Dibert, Mike Bodkins, Chuck Hunter, Steve Dibert, Ron Allmandinger, Mel Hurless, John Rollins, Gary Medford, Larry Linton, Mark Bolenbaugh, Ron Smith, Chuck Waterman, Carson Cheek, Kevin Beach.

# Band Officers and Council

Mr. Ransbottom, Director. BOTTOM ROW: Carol Clouse, Annelle Doan, Cindy Dull, Jane Mathew, Penny Couts, Marvel High, Carolyn Matthews, SECOND ROW: Richard Mathew, Ned Bolenbaugh, Steve Dibert, Chuck Hunter, Tom Ash, Doug Myers, Carson Cheek, Neil Bolenbaugh.

Kennedy Manufacturing Company
Van Wert, Ohio

National Seal Division
Federal Mogul Bower Bearing Inc.
Van Wert, Ohio

Joann Clouse, President; Dorothy Mathew, Reporter; Mr. Ransbottom, Director; Mark Bolenbaugh, Librarian; Diane Profit, Secretary; Carolyn Matthews, Accompanist.

# Chorus Officers

# Girls' Glee Club

BOTTOM ROW: Mr. Ransbottom, Director; Carolyn Matthews, Accompanist, SECOND ROW: Annette Elick, Barbara Rice, Joann Clouse, Carol Landolt, Pam Wright, Rebecca Moore, Judy Brown, Kathy Kline, Carolyn Kline, Janice Amweg, Marvel High, Jill Shaw, Cindy Dull. THIRD ROW: Diane Profit, Sandy Wise, Arlene Witten, Dorothy Mathew, Paulette Ream, Sharon Agler, Shirley Cheek, Betty Arnold, Beverly Ickes, Penny Couts, Barbara Kline, Sandra Wright. FOURTH ROW: Sue Good, June Haver, Norma Kraner, Carol Clouse, Linda Simon, Annelle Doan, Pam Ellinger, Beverly Grant, Joyce Landolt, Nancy Galloway, Joan Brubaker, Sandra Agler, Diane Gunter, Sandra Rickard, Sharon Agler.

BOTTOM ROW: Mr. Ransbottom, Director; Richard Mathew, Accompanist. SECOND ROW: Ronnie Smith, Jerry Landolt, Gary Medford, Charles Rollins, Larry Linton, Mark Bolenbaugh, Chuck Waterman, Carson Cheek, Kevin Beach. THIRD ROW: Bruce Bolenbaugh, Phil Cowan, Mike Bodkins, Jim Dibert, Ronnie Allmandinger, Mel Hurless, John Rollins.

# Boys' Glee Club

# Triple Trio

BOTTOM ROW: Carol Clouse, Carol Landolt, Dorothy Mathew, Jill Shaw, Cindy Dull. SECOND ROW: Joann Clouse, Linda Simon, Nancy Galloway, Mary Ina McConn.

BOTTOM ROW: Cindy Dull, Mr. Ransbottom, Director; Tom Ash, John Simon, Chuck Hunter, Carolyn Matthews, Carol Clouse. SECOND ROW: Mel Hurless, Gary Fauble, Jack Brown, Charles Rollins, Arland Glosette, Ronnie Smith, THIRD ROW: Sandra Agler, Ned Bolenbaugh, Mark Bolenbaugh.

# Dance Band - the Ohioans

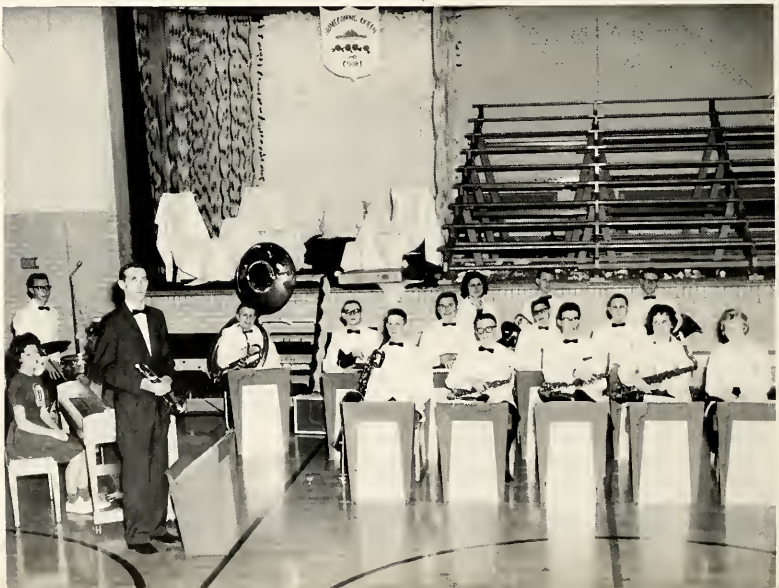

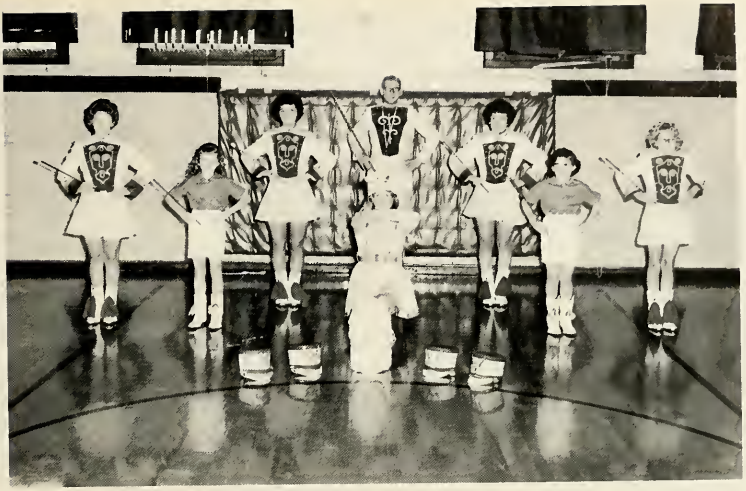

# Majorettes

BOTTOM ROW: Marvel High, Head Majorette. SECOND ROW: Carol Agler, Jane Parrish, Pam Linton, Jackie Beach. THIRD ROW: Janice Amweg, Sharon McKenzie, Mark Bolenbaugh, Drum Major.

BOTTOM ROW: Mickey Wells, Eddie Ulrey, Eleanor Mathew, Douglas Kline, Cheryl Sutton, James Price, David Bolenbaugh, Melody Agler, Regina Agler, David Mounts, Ann George, Sandra Kesler, Jack Rollins SECOND ROW: Debra McMillan, Allen Putman, Vickie Cowan, Phyllis Brubaker, Brad Bodkins, Cindy Kinzie, Brad Scheidt, Sue Amweg, Sandra Cassel.

# Junior Band

# JR HIGH CHORUS

BOTTOM ROW: Leslie Stemen, Carol Agler, Jackie Beach, Phylis Rickard, Vicki Amweg, Janet Carr, John Tolan, Gary Sutton, John Lancaster, Dean Ulery, Grable Cheek, Rex Medford, Windy Sidle, Cheryl Putman, Kathy Sallee, Judy Agler, Nancy Stanford, Jackie High, Connie Kline. SECOND ROW: Christina Swoveland, Sharon McKinzie, Kathy Clouse, Shirley Spitler, Darlene Kirchenbauer, John Jones, Bob Exline, John Simon, Jack Brown, Jacob Delgado, Neil Bolenbaugh, Gary Kesler, David Neate, Gary Fauble, Jane Mathew, Nancy Doan, Debra Prichard, Tania Custer, Vickie Shindeldecker, Mr. Ransbottom, Director.

# O'CITIAN STAFF

SEATED: Diane Profit, Assistant Editor; Sandy Wise, Editor.
STANDING: Miss Schumm, Sponsor; Richard Mathew, Bonnie Johnson, Larry Linton, Beckie Moore, Associate Editor; Doyt Johnson, Associate Editor; Gary Medford, Photographer, Judy Brown, Art Editor, Mel Hurless, Business Manager; Cindy Dull, Chuck Hunter, Jill Shaw, Boyd Kline.

# Totem Pole Staff

SEATED: Rodger Rice, Assistant Editor; Diane Gunter, Editor; Judy Brown, Art Editor. STANDING: Sandy Wise, Beckie Moore, Jim Cooper, Diane Profit, Doyt Johnson, Joann Clouse, Nancy Galloway, Bonnie Johnson, Paulette Ream, Carolyn Matthews, Joyce Landolt, Richard Mathew, Miss Shumm, Sponsor.

# Y-Teens

BOTTOM ROW: Joann Clouse, Student Council Representative; Rebecca Moore, Reporter; Neila Prichard, President; June Haver, Secretary; Joyce Landolt, Treasurer; Mrs. Koch, Sponsor. SECOND ROW: Sandra Wise, Marvel High, Dorothy Mathew, Arlene Witten, Penny Couts, Cindy Dull, Norma Kraner, Janice Amweg, Carol Clouse, Jill Shaw, Diane Profit, Mary Ina McConn. THIRD ROW: Sharon Agler, Annelle Doan, Nancy Galloway, Paulette Ream, Susan Good, Bonnie Rickard, Joan Brubaker, Pam Ellinger, Beverly Grant, Linda Simon, Pam Wright. FOURTH ROW: Barbara Kline, Sally Ricketts, Carol Landolt, Kathy Kline, Sandra Rickard, Caroline Kline, Beverly Custer, Linda Stetler, Margaret Agler, Shirley Cheek, Beverly Ickes.

Y-TEENS

# Home Economics Club

BOTTOM ROW: Linda Stetler, John Wortman, Vice-President; Lorraine Wallace, Vice-President; June Haver, Reporter; Sandy Wise, President; Annette Elick, Secretary; Penny Couts, Treasurer; Kathy Kline, Betty Arnold. SECOND ROW: Mrs. Clevenger, Sponsor; Janice Amweg, Barbara Rice, Gary Tribolet, Jim Cooper, Dean Strawn, Cheryl Agler, Sharon Agler, Marvel High. THIRD ROW: John Gardner, Dan Amweg, Karl Gribler, Richard McHugh, Charles Adelblue, Steve Putman. FOURTH ROW: Norma Kraner, Judy Brown, Peggy Amweg, Bonnie Rickard, Sue Good, Carol Clouse, Sandra Agler, Becky Mottinger, Beverly Custer.

BOTTOM ROW: Cheryl Putman, Sharon Courtney, Linda Rader, Judy Agler, Darlene Kircheubauer, Nancy Doan, Jane Mathew, Angela Delgado, Connie Kline. SECOND ROW: Carol Agler, Leslie Stemen, Tonia Custer, Christina Swoveland, Beverly Johnson, Debbie Prichard, Sharon Agler, Shirley Spitler, Sharon McKenzie.

# Future Homemakers of America

BOTTOM ROW: Lorraine Wallace, Secretary; Janice Amweg, Vice-President; Marvel High, President; Beverly Custer, Treasurer; SECOND ROW: Sharon Agler, Barbara Rice. THIRD ROW: Christine Swoveland, Sharon Courtney, Cheryl Putman, Margaret Agler, Annette Elick, Penny Couts. FOURTH ROW: Mrs. Clevenger, Sponsor; Kathy Kline, Linda Stetler, Carol Agler, Darlene Kirchenbauer, Betty Arnold, Sharon McKenzie, Cheryl Agler, Tania Custer. FIFTH ROW: Sue Good, John Wortman, Karl Gribler, Richard McHugh, Jim Cooper.

# Student Council

BOTTOM ROW: Leslie Stemen, Cindy Dull, Annelle Doan, Jill Shaw, Phyllis Rickard, John Tolan, Rex Medford, Terry Gallaway. SECOND ROW: Mr. Leiendecker, Sponsor; Ric Mathew, President; Ron Allmandinger, Vice-President; Richard McHugh, Charles Rollins, Jim Dibert, Joyce, Bragg, Beckie Moore, Secretary-Treasurer; Marvel High

# Youth For Christ

BOTTOM ROW: Cindy Dull Joyce Landolt, Bonnie Johnson, Joann Clouse, Joan Brubaker, President; Nancy Galloway, Secretary-Treasurer; Ric Mathew, Vice-President; Carol Landolt, Jane Mathew. SECOND ROW: Arlene Witten, Annelle Doan, Dorothy Mathew, Beverly Johnson, Joy Ricketts, Barbara Johnson, Judy Brown, Betty Arnold, Sally Ricketts. THIRD ROW: Kevin Beach, Mrs. Houser, Sponsor; Carson Cheek, Tom Chilcote, Bruce Bolenbaugh, John Wortman, Phil Cowan, Ronnie Smith.

LEADING TO A CLIMAX

BUSY CLASSROOM--Ha !

# THE JUNIOR CLASS Presents "THE HIGH WHITE STAR"

OPENING NIGHT

IN TROUBLE--AS USUAL

# Y. F. C.

## Volleyball Team

BOTTOM ROW: Diane Gunter, Barb Johnson, Bonnie Johnson, Dorothy Mathew. SECOND ROW: Annelle Doan, Nancy Galloway, Jo Brubaker, Joyce Landolt.

## Quiz Team

BOTTOM ROW: Ric Mathew, Phil Cowan. SECOND ROW: Judy Brown, Diane Gunter, Jo Brubaker, Joyce Landolt, Dorothy Mathew.

Quiz Team at practice.

## Basketball Team

Left to Right: Doyt Johnson, John Wortman, Butch Kline, Mike Kline, Gary Medford.

Butch Kline is one of two boys from Van Wert County named to the Ohio All Stars. These boys were chosen for their sportsmanship and athletic ability. They will play at the National Invitational Teen Olympics if Ohio is invited.

# COUNTY

# BASEBALL

# CHAMPS

BOTTOM ROW: Carson Cheek, Kevin Beach, Jerry Landolt, Dan Kline, Mike Carr, Mike Bodkins, Steve Hardman. SECOND ROW: Mr. Koch, Coach; Marvin Agler , Steve Dibert, Chuck Hunter, Ned Bolenbaugh, Jim Dibert.

# SENIOR CLASS PRESENTS "MOUNTAIN GAL"

"Gotta be Go'in"

Between Scenes

"Darn Mule, Anyhow!"

"Aw, Maw"

Back Stage

"Have a Peanut, Sophie"

# Prom and Banquet

# 67th Alumni

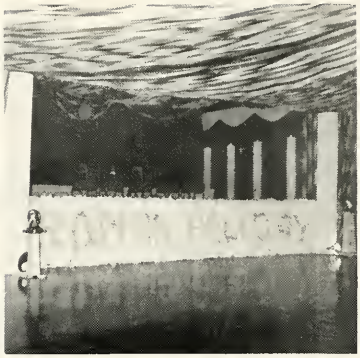

# Graduation ´63

Autographs

# Advertising

**TOMORROW MINDED**

# PROTECTION

PROTECT YOUR PROPERTY BY HAVING ADEQUATE INSURANCE.

PROTECT YOUR FUTURE BY SEEING US ABOUT A JOB.

**CENTRAL MUTUAL INSURANCE COMPANY**

VAN WERT, OHIO

BRUCE SYMONS CHEVROLET-OLDS

Best Wishes to the Class of '63
Insurance Service - Fire - Auto - Life
Main Street  Ohio City, Ohio
Phone 965-2050

Compliments of
Gardner Lumber Company

Marsh Supermarket
Your Guide Post to Greater Values
Route 127
Van Wert, Ohio

Ziz's Coffee Shop
Just Plain Good Food
Ohio City, Ohio

Congratulations to the Class of 1963
Juanita Brown's Beauty Shop
Phone - 965-2028
Ohio City, Ohio

# Booster Page

J. C. Penney Company
Van Wert, Ohio

Killion Jewlers
Van Wert, Ohio

Laudicks Jewelery
Van Wert, Ohio

Jonestown Feed Co.
Ohio City, Ohio

Kennedy-Kuhn Implement Co.

Compliments of Ken Gribler
Van Wert, Ohio

Derry Drugs
Van Wert, Ohio

Kiggins Camera Supply
Van Wert, Ohio

Compliments of
Ohio City Tastee Freeze

Compliments of
Ilo Mae's Beauty Shop
Ohio City, Ohio

INTER-COLLEGIATE PRESS

Kansas City — Winnipeg

Yearbooks — Yearbook Covers

Diplomas — Graduation Announcements

USA